



ANNUAL REPORT
2015



EXECUTIVE LETTER



We all have our favorite tree. The one that we climbed fearlessly as a child, the redwood we sat under in college while studying and dreaming. The fruit tree we planted in our first real, adult home or now, the tree we watch our children scramble up, filled with more than a little trepidation at their fearlessness. Occasionally, it's not even a singular tree, it's the grove of Oregon White Oak in a neighborhood park we walk past, the mix of trees that line a favorite hiking trail or the trees that run the length of the street we live on; slowing us down, cooling the street and reminding us we're near to where we belong.

Since the first hole was dug at a Friends of Trees' planting 26 years ago, our volunteers have planted over 550,000 trees. If you ask which my favorite tree is, I can honestly say each of them, all of them. We've known for some time how trees help clean our air, how they sequester carbon, how their roots improve water quality, how their presence does everything from slow traffic to provide shelter for wildlife. With each passing year, the fact that trees improve the health and wellbeing of those who have access to a vibrant urban forest becomes clearer.

As you read the pages that follow and learn more about what trees provide to our communities and how they help improve the lives of those who live near them, take a moment to appreciate what your time, commitment and support have helped accomplish. Then take a moment to think about how we can improve the quality of life in our neighborhoods and throughout the Northwest by planting trees together.

With sincere gratitude,

SCOTT FOGARTY
Executive Director

BOARD OF DIRECTORS 2014-15

Jonathan Brandt

Journey Tree Financial
Planning & Investments

Nancy Buley

J. Frank Schmidt & Son Co.

Thor Hinckley

Board Vice President
CLEAResult

Heidi Hu

Board Secretary

Tess Jordan

Board President
Portland General Electric

David Karstad

Frank Creative

Brian Krieg

Focus Point Communications

Sky O'Callahan

Board Treasurer

John Sullivan

Portland General Electric

Richard Wilhelmi

Wells Fargo Advisors



TREE NAME: OREGON WHITE OAK	
BOTANICAL NAME: QUERCUS GARRYANA	
HEIGHT: 80'	WIDTH: 50'
USES: EDIBLE PROTEIN RICH ACORNS, WESTERN GRAY SQUIRREL DEPENDENT ON THIS NATIVE SPECIES FOR FOOD. HOST PLANT FOR BUTTERFLIES.	
CHARACTERISTICS: LARGE, NATIVE OAK WITH BEAUTIFUL FORM. DECIDUOUS TREE, BROADLY SPREADING, ROUNDED CROWN.	
NATIVE TO PACIFIC NORTHWEST	

ABOUT FRIENDS OF TREES

Our mission brings people together to plant and care for city trees and green spaces in many vibrant communities. Friends of Trees was founded by Richard Seidman in 1989 to build community and to improve the health of the environment and the lives of those who call the urban spaces of the Pacific Northwest home. Since our inception, we have supported the planting of over half a million trees and native plants.

Friends of Trees is a member of Alliance for Community Trees, Oregon Community Trees, and EarthShare Oregon. We meet all 20 Better Business Bureau Wise Giving Alliance Standards for Charities. We have been named among the top 100 Best Nonprofits to work for and Best Green Workplaces by Oregon Business for five years running. In 2015, we received the national Excellence in Partnership Award from the Arbor Day Foundation.

1
ACRE OF TREES
OFFSETS AS MUCH CARBON DIOXIDE POLLUTION AS DRIVING
26,000
MILES IN A CAR



Nowak, David J., "Benefits of Community Trees", (Brooklyn Trees, USDA Forest Service General Technical Report, in review)

2015

SUCCESS METRICS

OUR MOST ENGAGING
YEAR EVER!

6,000

INDIVIDUAL VOLUNTEERS

36,776

HOURS

18

VOLUNTEER ROLES

WORTH AN ESTIMATED

\$500,000



WE PLANTED:

47,864

NATIVE TREES, SHRUBS,
AND HERBACEOUS PLANTS

AND

3,798

STREET, YARD AND
SCHOOL TREES

IN:

2 STATES / 6 COUNTIES

19 CITIES

41 NATURAL
AREAS



VOLUNTEER + OUTREACH

The Volunteer & Outreach program recruits, organizes and manages thousands of volunteers for Friends of Trees. More than **6,000 individuals** volunteered with Friends of Trees throughout the planting season. This is the largest number of people who have partnered with our organization in its history. Collectively our volunteers worked **36,776 hours** in **18 different roles** from phone banking to planting to inspecting the health of our trees. This collective support is priceless!

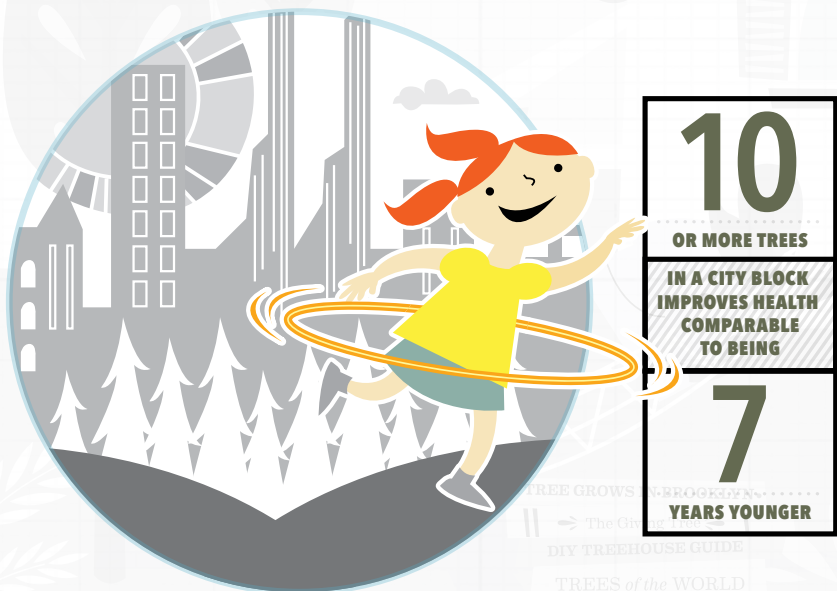

Mooney, C. (2015, July 9). Scientists have discovered that living near trees is good for your health. Washington Post. Retrieved from www.washingtonpost.com/news/energy-environment/wp/2015/07/09/scientists-have-discovered-that-living-near-trees-is-good-for-your-health/

NEIGHBORHOOD TREES

The Neighborhood Trees program improves the health of our communities and urban tree canopy by partnering with volunteers and residents to plant trees in Portland, Vancouver, Beaverton, Eugene, Oregon City, Springfield, and Salem neighborhoods. This season we planted **3,798 street, yard and school trees**.

The NT program and our partners planted **138 different varieties of trees** in **121 neighborhoods** throughout the Pacific Northwest. Once the trees are in the ground, dedicated community volunteers track the health of young trees. Follow up care continues to be a priority as we strive to create a healthier urban forest for the future. We further developed our Community Tree Care program by pruning over **1,500 young street trees**.

TREE NAME:	CASCARA
BOTANICAL NAME:	RHAMNUS PURSHIANA
HEIGHT:	30'
WIDTH:	25'
USES: ROOTS ARE EXCELLENT AT SOIL BINDING AND BARK HAS MEDICINAL PROPERTIES.	
CHARACTERISTICS: NATIVE, DECIDUOUS TREE; NICE FALL COLOR AND SMALL BERRIES THAT ATTRACT WILDLIFE.	
NATIVE TO PACIFIC NORTHWEST	

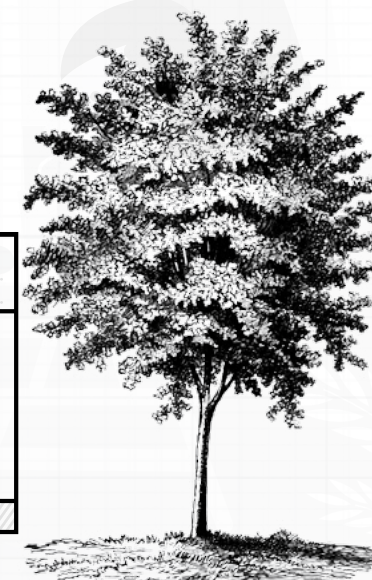



GREEN SPACE

The Green Space team works in urban natural areas to restore and improve native habitats. These sylvan locations provide a vital resource for our urban invertebrates, birds, and mammals as well as an important area for humans to connect directly with nature.



Thanks to partners and volunteers, the Green Space program planted **47,864** native trees, shrubs, and herbaceous plants in **41** locations. We also continued our work improving greenbelts in public spaces and along roadways with work adjacent to Eugene's Northwest Expressway, planting in ODOT Region 2, and continuing work on the award winning I-205 planting project.



TREE NAME: DOUGLAS FIR

BOTANICAL NAME: PSEUDOTSUGA MENZIESII

HEIGHT: **200'** WIDTH: **20'**

USES: NATIVE TREE IMPORTANT TO TIMBER INDUSTRY. EXCELLENT WILDLIFE BENEFITS FOR URBAN ENVIRONMENTS.

CHARACTERISTICS: LARGE, FAST-GROWING NATIVE CONIFER THAT PROVIDES EXCELLENT SHADE AND WILDLIFE BENEFITS.

NATIVE TO PACIFIC NORTHWEST

BEAVERTON
DAMASCUS
DURHAM
EUGENE
FOREST GROVE
GRESHAM
HAPPY VALLEY
HILLSBORO
KING CITY
OREGON CITY
PORTLAND
SALEM
SHERWOOD
SPRINGFIELD
TIGARD
TROUTDALE
TUALATIN
VANCOUVER
WILSONVILLE

WHERE WE PLANT

Portland is one of the few cities in the US whose tree canopy is improving. Friends of Trees partners with communities who understand that together we can improve the health of our neighborhoods and the environment, one tree at a time. In the 2014-2015 season we are proud to have led tree planting efforts with local community members in 2 states, 6 counties and 19 cities.

STATEMENT OF ACTIVITIES

REVENUES

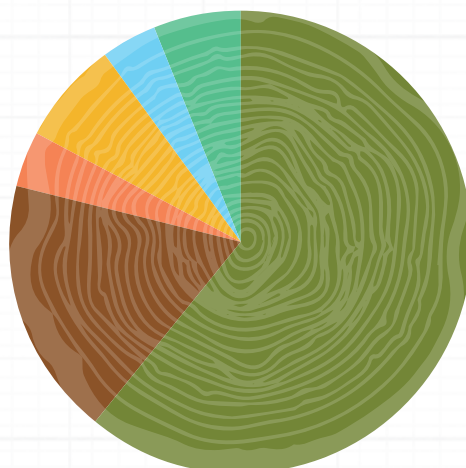
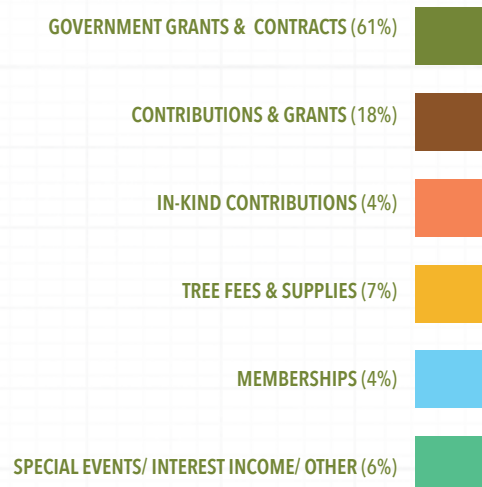

EXPENSES

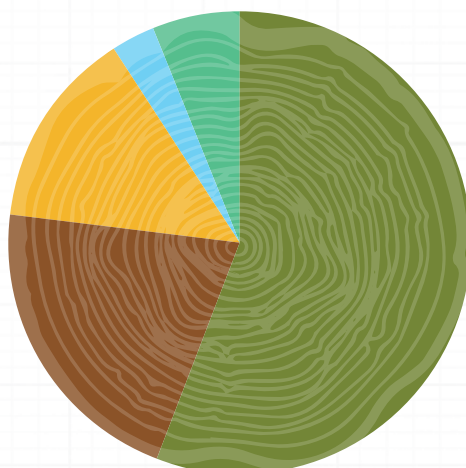
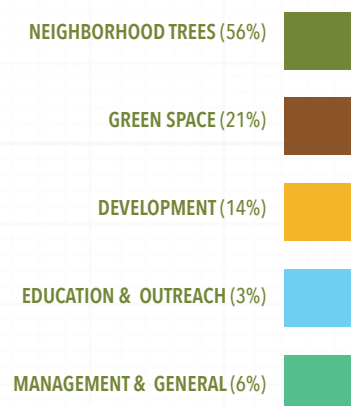

FINANCIAL POSITION FOR THE FISCAL YEAR ENDING AUGUST 31, 2015:

ASSETS

Cash: \$762,300
 Accounts Receivable: \$189,567
 Prepaid Expenses: \$5,610
 Total Property & Equipment: \$759,005
 Endowment: \$25,052

TOTAL ASSETS: \$1,741,534

LIABILITIES & CAPITAL

Accounts Payable: \$70,407
 Accrued Payroll & Related Expenses: \$42,598
 Mortgage Payable: \$569,630

TOTAL LIABILITIES: \$682,635

Temporarily Restricted: \$169,500
 Permanently Restricted: \$3,000

TOTAL NET ASSETS: \$1,058,899

ACTIVITIES FOR THE FISCAL YEAR ENDING AUGUST 31, 2015:

REVENUES

Government Grants & Contracts: \$1,410,833
 Contributions & Grants: \$403,588
 Tree Fees & Supplies: \$163,086
 Memberships: \$101,145
 In-Kind Contributions: \$82,240
 Special Events: \$116,224
 Interest Income: \$1,469
 Other: \$15,691

TOTAL: \$2,294,276

EXPENSES

Neighborhood Trees: \$1,274,514
 Green Space: \$483,526
 Development: \$313,916
 Education & Outreach: \$74,570
 Management & General: \$131,591

TOTAL: \$2,278,117

HONOR ROLL OF DONORS 2014-2015

2015 VOLUNTEER

AWARD WINNERS

- **Volunteer of the Year:** Tricia Sears
- **The Conan Award:** Teresa Enigma and Jacob Engstrom
- **The Garry Oak Award:** Jon Brown

DONORS

Friends of Trees gratefully acknowledges the following donors who made generous gifts between September 1, 2014 and August 31, 2015.

\$50,000+

- Meyer Memorial Trust

\$20,000 - \$49,999

- The Collins Foundation
- Maybelle Clark Macdonald Fund
- Portland General Electric
- Port of Portland
- J. Frank Schmidt Family Charitable Foundation
- Alice C. Tyler Perpetual Trust
- Whole Foods Market

\$10,000 - \$19,999

- Daimler Trucks North America
- Donald H. Frank Unrestricted Subfund of The Oregon Community Foundation

- The Fund for Second Nature
- Mitzvah Fund of The Oregon Community Foundation
- Ninkasi Brewing Company
- Portland Timbers - Stand Together
- Portland Trail Blazers
- Recreational Equipment Inc.
- Karen Spencer and Daniel Berkery

\$5,000 - \$9,999

- Anonymous
- Collier Arbor Care
- A Division of Bartlett Tree Experts
- Leupold & Stevens Foundation
- New Seasons Market
- NW Natural
- Terence O' Donnell Fund of The Oregon Community Foundation
- Orchard Supply Hardware
- Oregon Community Foundation
- Charlie and Darci Swindells
- Trees Forever
- Union Pacific Foundation
- Tom and Jodie Watson
- Wiancko Charitable Foundation

\$2,500 - \$4,999

- Anonymous
- Anvil Media
- Cantel Sweeping
- Clif Bar Foundation

- Deschutes Brewery
- William Dickey
- Scott Fogarty and Courtney Brown
- Heidi Hu* and Dan Hsieh
- Lane Forest Products
- Mountain Rose Herbs
- Natural Resource Group
- Oregon Soap Company
- Elizabeth Shepherd^Δ
- Sperry Tree Care Co.
- The Standard
- Tualatin High School

\$1,000 - \$2,499

- Anonymous
- Alliance for Community Trees
- Tina and Rob Beatty-Walters
- Breakside Brewery
- The Cellular Connection
- Falling Sky Brewing House and Gastropub
- Barbara J. Fitzgerald/B. Fitz Charitable Fund at Schwab Charitable Fund
- Howard G. Franklin
- Paul Garrahan and Kristin Watkins
- Conan and Lin Harmon-Walker
- HFO Investment Real Estate
- Thor Hinckley* and Alison Wiley
- Hopworks Urban Brewery
- Lael Jones and Christie Pargeter

- KEEN Footwear
- Murray Koodish
- Will and Pam Levenson
- Frances Lynch
- Michele Mantzouranis and Jason Ell
- Mary Elizabeth McAndrew
- Andy Meeks and Sarah Eustis
- Bill and Kathy Nicholson
- Pacific Power Foundation
- Josephine and Peter Pope
- So Hum Foundation
- Starbucks Coffee Company
- Symantec Software
- Treecology
- Urban Forest Professionals
- Michael and Diona Wagoner
- OCF Joseph E. Weston Public Foundation

\$500 - \$999

- Anonymous (2)
- Albina Community Bank
- Hollie and Eric Allen
- Alma Midwifery Services
- John and Susan Beaston
- Bella Casa Homeowners Association
- Jonathan* and Sara Brandt
- Gun Denhart/The Gun and Tom Denhart Family Fund
- Matthew Dickman
- Lynn Erdman
- Marion Forgatch and

- Gerald Patterson
- Jon and Marian Gallagher
- Emma and Steve Gray
- David and Terry Griffiths
- Marie Iddings
- Robert Jensen
- Tess Jordan* and Art Pearce
- Dolores and John Karpinski
- William Kaufman
- Amy Knauer
- Susan Koe
- Scott Lawrence
- Peter Maradudin
- Bruce Nelson and Carol Mathews^Δ
- Cheryl and Tom Niehuser
- Donna and Brad Peterson
- Sterling Catering
- Brian Symes
- Elizabeth Tilbury
- David and Christine Vernier
- Walker Family Foundation
- Wells Fargo Bank
- Richard* and Kelly Wilhelmi

\$250 - \$499

- Anonymous
- Alliance Insurance Group
- Ruby Apsler
- Jesse Batty and Kate Hibschan^Δ
- Bloom With Nature
- James Bluhm
- Ian Bonham

- Boys and Girls Club of Southwest Washington
- Ana Brophy
- Buds Expert Tree Care
- Nancy Buley*
- Canvas Host
- Capella Market
- Cards for Causes, LLC
- Nicolette Guzman Colburn
- Francine Corriere
- Ryan Crosby and Eric Franklin
- Dianne Cunningham
- Terry Dalsemer and Gail Owen
- Davey Tree Expert Company
- Donna and Steve Deacon
- Matthew Denton
- Whitney Dorer and Amy Michet
- Jennifer DuVander^Δ
- Mark and Karen Farrier
- FarSight Farm
- Nick and Patricia Fish
- For The Love Of Trees, LLC
- Forestry Clothing
- Alex Freddi Construction LLC
- Fred Meyer
- Susan Gilman
- Michael and Melissa Haglund
- Lisa and Mark Haisch
- Mary Harrell and Susan Taylor
- Teresia Hazen
- Hedgehog Tree Care
- Patricia Hendryx
- Honl Tree Care
- Intel

- Journey Tree Financial Planning & Investments
- Kaiser Permanente
- Deborah Kane
- Kind Candles
- Jami and Paul Kisling
- Knit Purl
- Brian Krieg*
- Adrienne and Scott Kringen
- Matt and Phoebe Kruger
- Steve Levy and Suzanne Van Loon
- Mary Kate McVey
- Margaret Meadors
- Christopher Mertens
- Louis Miles
- Julie and Pam Miner
- Fred Nilsen and Theresa Garcia
- Sky O'Callahan* and Skipper Maine
- Ken and Joy Olsen
- Oregon Tree Care
- Shailesh Patel
- Dave and Anne Pearson
- Elizabeth and Tim Petersen
- Joe Poracsky and MJ Riehl
- Laura and Dave Porter
- Portland Nursery
- Kelly Reams
- Karly Ritter
- Alida Rol and Thomas Harburg
- Rose City Mortgage

- George Rowbottom
- Dean Runyan and Elizabeth Evans
- Theresa Russo
- Cecily Schmitt
- Geoffrey and Katie Sittler
- Jason and Kathie Tell
- Teragan & Associates, Inc
- Doug Trotter
- Joyce Turner
- UnitedHealth Group
- Patrick Vinograd and Caitlin Devereaux
- Josephine and Peter von Hippel
- Roger Warner
- Waste Connections Inc.
- Mark Weinsoft^Δ
- Louis and Sheryl Weisberg
- Brighton and Kat West
- Terry L. Wolff
- Jacquelyn and William Woods
- Jerry Zaret and Joan Childs
- Zipfworks Inc.

\$100 - \$249

- Anonymous (7)
- Aaron Lande
- Mark Abel
- Sarah Carter Adams
- Alberta Cooperative Grocery
- Art Anderson
- Rene Andersoncowell

- Justin and Stefanie Apmadoc
- Nancy Arvesen
- Brenda Ashwell
- David and Jennifer Austin
- Margarita Avella
- Gaile and Don Baack
- Jane Bacchieri
- Stephen and Irene Bachhuber
- Kim Bailey and Maran Sheils
- Scott Ballo
- Holly Balsbaugh and Robert Burr
- Zachary Banker
- MaryAnn and Phil Barnekoff
- Tomas Bautista
- McPherson Beall and Jennifer J. Heldmann
- Chris Ann Beard
- Ann Beckemeyer
- Kyle Begley
- Jason and Liz Behnke
- Nora Behnke
- Patty and John Bentley
- Robin Bentzel
- Ann Bettman
- Susan Bexton and Scott Flor
- The Bier Stein Bottleshop and Pub LLC
- Pam Birkel
- Van Bogner
- Shawn and Melva Boles
- Tim and Jill Bonnin

- Patrick Booth
- Jessica and Chris Borg
- Brian Borsch
- David Boston and Roya Sohaey
- Paul and Nancy Bragdon
- Steve Brook
- Rebecca Ellison Brooks
- John and Amber Broughton
- Steven Brouillette
- Allyn Brown
- Anders and Monica Brown
- Ryan Brown
- Sherri and Ernie Brown
- Linda Buckmaster
- Kevin Bunce and Carrie Ann McGowan
- Terri Burk
- Erik Burke
- Brian Bush
- Heather Buss
- Carla Caesar and Nora King
- Jean Caldwell
- Sandra Camley
- Sherri Campbell
- Victoria and Parker Campbell
- Chris Canida and Sara Butcher
- Todd and Amanda Carlson
- Kevin and Beth Carr
- Jean Cavanaugh
- Lou Chapman
- Craig Cherry
- Ryan Christensen

- Marge and Joe Churchill
- Aurthur and Willa Clausing
- Judith Clay
- Mike Colasurdo
- Alan and Leslie Comnes
- David Connella
- Jennifer Lowe Cook
- The CP Charitable Gift Fund
- CROPP Co-Op/Organic Valley Pacific NW
- Don Crossley
- Gail Curtis
- Ellen Cusick
- Ervin Czimskey and Tom Kuffner
- Claire and Simon Dannenbaum
- Neil and Carolyn Davis
- James Day
- Laura De Simone and Bill Roulette
- Cecelia Delander
- Carol and Dane Dennison
- Branda Deschamps
- Anil and Jen Devnani
- Mary Ann Dewey
- Jennifer and James Di Properzio
- Paul Dickson
- Jerome and Diane Diethelm
- Chris Dillon
- Angie DiSalvo and Edwin Lyle
- Robert and Sarah Dorer
- Jenna Dornblaser

- Anne and Jeff Downing
- Sandra Drake
- Kathy Dukes
- Ilona Edens
- Bill and Holly Edmonds
- S.E. Roian Egnor
- Elizabeth Ehrlich
- Elizabeth Elbel
- Miles Ellenby and Robyn Tenenbaum
- Janine Emken and Adam Havens
- Richard Engeman and Terry Jess
- Karen Erde
- Bob and Maggie Erickson
- ESRI Conservation Program
- Suzanne Fairchild
- Philip Fensterer III
- Mark Ferris
- Joel Finkelstein
- Julie Fischer
- Douglas Fix and Hsiao-Teh Lo
- Terrence and Carol Flanagan
- Nancy Flesch
- Florence Fleskes
- Erika Foin
- Kerryann Foley
- Zoe and Charles Foster
- Sam Friedenber and Sandra Tetzloff
- Mel Galliska and Peggy Nolan
- Claire and Zanley Galton

- Carla Gay and Miriam Friedman
- Donald Geddes and Mona Todd
- James and Leah Geocaris
- Megan Gibb and Kurt Maier
- Patrick Givens
- Anne Gladstone
- Richard Gleason
- Karla Gostnell
- Toby Graff and Katherine O'Neil
- Colin Gray and Jennifer Hurley
- Christine Greve
- Luke and Victoria Groser
- David Gross
- Philip Gruwell
- Michele Haberlach
- John Haines and Molly Baer Kramer
- Karen Halvorsen
- Martin Hanni
- Laurie and Gregory Hannon
- Barbara and Bill Harris
- Philip Harris
- Michael and Jean Harrison
- Diana Harry
- Heidi Hartman
- Susan Hathaway-Marxer and Larry Marxer
- Susan Hawes
- Kris and Sandra Hikari
- Hilary Bourassa
- Lawrence Holbrook
- Chelea Holdt and

- Mark Berreman
- Walt and Gretchen Hollands
- Mark Holloway and David Kahl
- Kevin Hoover
- Hop Valley Brewing
- Linda and Jake Hopkins
- Patricia Horan
- Jeff and Elana Horne
- Laura Horrell
- Donald C. Howard
- Joan Huffine
- Linda Hughes
- Paul Imai
- Ursula Irwin
- Carol and Nithyanand Iyer
- Elizabeth Javens
- Sara and Erik Johansen
- Marcia and Bill Johnson
- Richard Johnson
- Jeff and Judi Johnson
- Brad Johnston
- Darcee Jones
- Michael Brock Jones and Ryan Northam
- Rena Jones
- David Judd and Kathryn Fitch
- David Jursik and Jill Schwie
- Suzanne and William Kabeiseman
- Jennifer and Rich Kaufman
- Jean C. Kent
- Kathryn Ketcham and

- James Lanz
- Jason and Jennifer Killian
- Jeffrey King and Jessie Kitts King
- John Kline
- Claudia Knotek
- Neva Knott
- Karol Kochsmeier
- BettyLou Koffel
- Barbara Kohler and Warren Covington
- Curt Kolar and Georgann Wingerson
- Richard and Patricia Kozak
- John Kral
- Ryan Kustusich and Katherine Lauderdale
- Ed Labinowicz
- Brooke and Christopher Landon
- Marshall and Donna Lango
- Carolyn Larsen
- Logan Lauvray and Brian Horay
- Mark Leary
- Ann Lederer
- Wayne and Mary Leu
- Rhonda Leo
- Miriam Levitt and Michael Sestric
- Janice Link
- Helen Liu
- Lori Livingston
- Jim and Mary Kay Lodwick

- Katharina Lorenz
- LRS Architects
- Heather Lund and George Sepelak
- Matthew Lutter
- Joe Luttrell
- Alicia Lyman-Holt
- Andrea and Robert Lynch
- Chelsea MacLane and Christopher Pallanch
- Monteith Macoubrie
- Phil and Patty Mamula
- David Manhart and Joan Levers
- Barbara Manildi
- Richard and Elizabeth Marantz
- Nick Martinelli and Alicia Miao
- Christian and Cory Mathews
- Cory McAlister
- Megan McCarthy
- Marion McNamara
- Tim McNichol
- Michael Chamberlain
- Richard Meeker and Ellen Rosenblum
- Debbie Meisinger and Barry Buchanan
- Fred Miller and Karla Wenzel
- Danielle Mills Household
- Andrew and Lacy Miron
- Kayoko Mitsumatsu and Ken Atchity
- Moda Health

- Spencer and Stephanie Moersfelder
- Tina Montag
- Jeanette A. Morales
- Gerald Morsello
- Ann and Erik Muller
- Murray, Smith, and Associates, Inc.
- Mary Rose Navarro and Ron Carley
- New Outlook Financial, LLC
- Richard V. Newlands
- Mark and Janell Niemann-Ross
- Maia Noll
- Kyle Offerdahl
- Rachel Oh
- Patrick O'Neil
- Amelia Opie
- Pacific Continental Bank
- Sue Paduano
- Bryan Parks
- Vince Patton
- Carla Paulson
- Robin Paynter
- Slone Pearson
- Susie Peterson and Jeremy Burchett
- Vicki Petrotta
- Winona Phelps
- Joel and Sierra Phillips
- Mary Beth Pinon and John Cunningham

- Katrina and John Powell
- Joy Pretcher
- Susan Pretty
- David and Nancy Pribnow
- PRiNK Technologies
- Phil Ralston
- Kerry Rappold and Gretchen Browne
- Peter and Bonnie Reagan
- Meryl Redisch
- Cynthia and Cary Redmond
- Rich and Betsy Reese
- Paul and Jean Reger
- Phyllis Reynolds
- Tia and Ryan Ribary
- Ann Riddle
- Christopher and Rebecca Roberts
- Rebecca Robinson
- Monica Rodal and Neal Naigus
- Reuel Ruder
- Roxane Russell and Chester Hiatt
- Sagacity Media
- Dan Saltzman
- Kathy F. Sandell
- Bernard Sanders
- Peter Sandrock, Jr.
- Jeff and Daniel Sapiro
- Barbara and Gary Scharff
- Mary Scheufeli
- Janet Schmidt and

Doug Hamilton

- Frank and Barbara Schmidt
- Tara and Fred Schwoebel
- Stephanie and Thomas Semke
- Sentinel Hotel
- Megan and Tom Shipley
- Judy and Robert Shiprack
- Rick Shory
- Helene Silberstein
- Lee Silverman
- Jerry and Donna Slepach
- Matthew and Jessica Smedley
- Kurt Spak and Cheryl Trosper
- Bob Stacey
- Darsee Staley and David Linder
- Demetra Grace Star
- Susan Stonecliffe
- John Sullivan* and Janet Ebright
- Richard and Mollie Swift
- Glenn and Nancy Taggart
- Slater and Cynthia Tai
- Ann and Dave Taylor
- Tara Taylor
- Trisha Thoms
- Lynn Tobias and Chester Edwards
- Jorge Tolosa
- Maria and Charles Tomlinson
- Ann Turner and Catherine Bax
- John Turner
- Robert Ulbrich
- Alvin Urquhart

- Kevin and Suzanne Veaudry Casaus
- Mary Verrilli
- Eric Vines and Elsa Stavney
- Carol and Jan Vreeland
- George and Marilou Waldmann
- Erin and Greg Wallace
- James Wallace and Mary Guenther
- Liz Waring
- Cherie Warren
- Jane Washington
- Jeanette Wassgren
- Emily Watson
- Judi Watson
- Laura and Andrew Watson
- Web Trends/Net IQ
- Brian and Karen Wegener
- Elizabeth Weil
- Mark Weinrott
- Kristina Weis and Mike Psaris^Δ
- Randy Weisberg
- Ann Werner
- Katherine Wild
- Willamette Hand Therapy
- Sally Williams & Steve Weary
- Winco Foods
- Benjamin Wire
- Steve Smith and Kelsey Wirtzfeld
- Susan Wolling
- Rita Wouhaybi and

Sarah Vincent

- Bill Wyatt
- Kathleen Yarnell
- Debra Young
- Ivan Zackheim & Miriam Hecht
- Dixie Zee
- Adam and Shelley Zucker

PUBLIC AGENCY AND MUNICIPAL PARTNERS

Friends of Trees is pleased to acknowledge the public agencies and municipalities we were able to partner with between September 1, 2014 and August 31, 2015.

- City of Beaverton
- Clackamas River Basin Council
- Clackamas Soil & Water
- Conservation District
- Clean Water Services
- City of Corvallis
- Dharma Rain Zen Center
- East Multnomah Soil & Water Conservation District
- City of Eugene
- Eugene Water & Electric Board
- City of Gresham
- City of Happy Valley
- Lane Transit District Metro
- National Fish and

Wildlife Foundation

- Norcross Wildlife Foundation
- City of Oregon City
- Oregon City School District
- Port of Portland
- Port of Vancouver
- City of Portland Bureau of Environmental Services
- City of Portland Parks and Recreation
- City of Salem
- Sandy River Basin Watershed Council
- City of Springfield
- City of Tualatin
- City of Vancouver
- University of Oregon
- West Multnomah Soil and Water Conservation District
- Willamalane Parks and Recreation District
- City of Wilsonville

IN-KIND DONORS

Friends of Trees is grateful for the exceptional in-kind leadership provided by the following organizations between September 1, 2014 and August 31, 2015.

- Google Grants
- Grand Central Bakery

- Green Rising Marketing
- Charlie and Nancy Hales
- Heidi Hu* and Dan Hsieh
- Tess Jordan* and Art Pearce
- KIND Snacks
- Microsoft
- Motz & Son Nursery
- Multnomah County Department of Community Justice
- New Seasons Market
- NW Natural
- The Oregonian
- Penske Truck Rental
- Rigert Shade Trees
- J. Frank Schmidt & Son Co.
- Starbucks Coffee Company
- University of Oregon
- Verde
- Voodoo Doughnut
- Whole Foods Market

- If you feel an error has been made in presenting this 2014-2015 Honor Roll, please accept our sincere apologies and contact Mary Kate McVey at 503.467.2512

* Current Friends of Trees Board Member
 Δ Friends of Trees Evergreen Circle Member of sustaining monthly donors



PORTLAND, OR	3117 NE MARTIN LUTHER KING JR BLVD 97212	503-282-8846
EUGENE, OR	338 W 11TH AVENUE, SUITE 103 97401	541-632-3683
• • • • • WWW.FRIENDSOFTREES.ORG • • • • •		